

CRash!

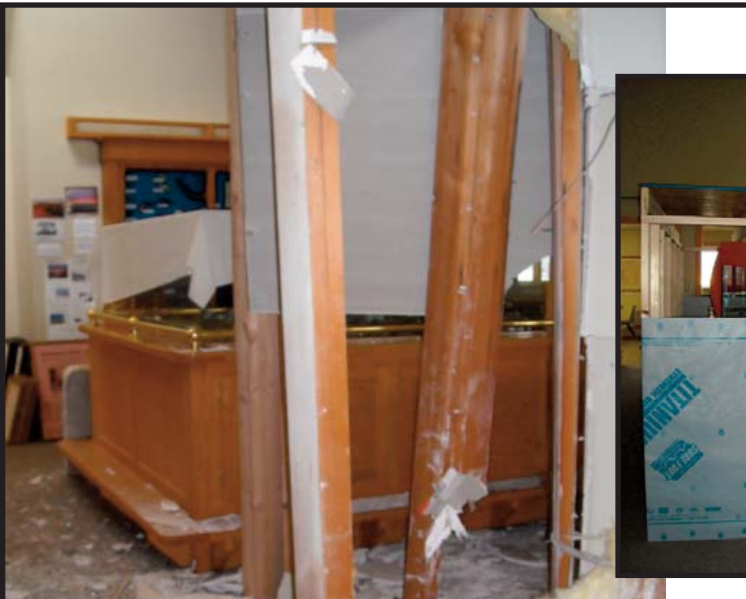

Thanks to
everyone
for all of
your help!



SWEET GRASS MUSEUM SOCIETY

Board of Directors

Steve Harvey, Chairman
John Ronneberg, Vice-Chairman
Julie Bowden, Secretary
Joan VanDaveer, Treasurer

Mary Ann Duffy
Kari Blaylock
Christy Mosness
Wanda Lavold
Norm Duncan
Jean Chapel
Don Kinsey

Curators

Jean Chapel
Elli Hawks

Director

Jill Lavold
Nancy Snyder, Assistant

WANTED

Volunteers for Past
Perfect Project and
Volunteers to conduct
Oral Histories.

What's Happening at the Museum

We have had a very busy and interesting new year!

Thanks to the Raw Deal Run Fundraiser and Jon VanDaveer's research and efforts, we hired Morrison-Maierle Systems to acquire, program and install our new computer system.

The computers were delivered the end of February. We purchased two new towers, a laptop, three monitors and a laser multi function printer. Thanks to Kent Rudolph, Norm Duncan and Jon VanDaveer for installing the ethernet cable.

In March we accepted Christy Mosness's resignation and hired Jill Lavold as our new director. She started by going to a Past Perfect workshop at the MAM Conference in Billings with five museum members to learn more about imputing our ascensions into Past Perfect. After the MAM Conference we were planning to recruit volunteers for our Past Perfect project. March also found the curators working on new exhibits and rearranging the existing displays. We were all busy getting the Museum organized and ready for the opening Festival.

Then on Easter Sunday, "the best laid plans of mice and men!". A very confused driver drove through the front doors of the museum, breaking off a roof support post, burying our new server under debris and stopping inches from the Cobblestone Village! The damage could have been much greater and for that we are very thankful. That it was not. We are now under reconstruction, but will be open for the festival. Finished or not!!!!

We are so thankful for the fire department, sheriff's office, ambulance crew, and Hanser's wrecker for their quick response. A special thanks goes to Sox Ullman, Jim Ullman and Heath Nation for stabilizing and securing the building. Also Karl Conner for rekeying an exit that has become our temporary front door.

On April 9th we hosted our Annual Potluck Dinner and Meeting. John Esp and Sheri Mosness were replaced on the board by Mary Ann Duffy and Kari Blaylock. Unfortunately, Rita Esp resigned as both curator and board member. Christy Mosness was appointed to finish her term. We will miss Rita immensely.

Cowboy poet, Jim Hamilton, recited three of his poems. Dinner was delicious. John Drivdahl gave a very interesting talk about mining and the effect of the financial crash of 1893. And now we are looking forward to completion of the reconstruction, the Memorial Day Festival, and starting our Past Perfect project. Anyone interested in helping please give us a call. This is going to be fun and interesting as we sort through the archives and artifacts!!!

Like us on our Crazy Mountain
Museum facebook page!



Sweet Grass Museum Society Membership - 2015

Name: _____

Street: _____

City: _____ State: _____ Zip: _____

Email: _____

Circle Level of Membership:

FOUNDER \$100

DONOR \$30

GENERAL \$15

Mail your check and this form to: Sweet Grass Museum Society · PO Box 83 · Big Timber, MT 59011

Sweet Grass Museum Society - Donor Card

I, _____

Address _____

hereby give \$ _____ in memory of _____

Please send an acknowledgement
of this gift to: _____

at the following address: _____

Mail your check and this form to:
Sweet Grass Museum Society, PO Box 83, Big Timber, MT 59011

Your dues
keep the
Museum
open.

Thank you
for your
membership
and
Donations!

The Sweet Grass Museum Society is a non-profit
tax-exempt organization under section 501 (c)
(3) of the Internal Revenue Code.



Crazy Mountain Museum Memorials



In Memory of Alice Hoofnagle
Carolyn Johnson

In Memory of Audrey Nunley
Jody Nunley

In Memory of Bev Josephson
Shirley Seanor
Mark & Bonnie Josephson
Dick Josephson

In Memory of Beverly Boyd
Don & Jackie Franklin
Don Tetlie

In Memory of Clarence Petaja
Don Tetlie
Dick Josephson

In Memory of Crystal Olin
Gerald & Jan Hauge

In Memory of Dianne Burmeister
James & Diane Hanson
Marlyn & Ruth Drange

In Memory of Dorothy Burmeister
James & Diane Hanson
Dorothy Kelsey

In Memory of Duane Braaten
Suzanne Wilson

In Memory of Ed Gunderson
Calvin & Wanda Lavold
Don Tetlie

In Memory of Edith Lomeland
Don Tetlie
Doug & Jane Lowry
Gerald & Jan Hauge

In Memory of Ellen Nevin Jenecek
Gerald & Jan Hauge
Bonnie Berglund
Buddy Jones
Hank Jones
Durell & Shirley Johnson
Gary & Susie Mosness
Teresa, Aiden and Abby Raisland

In Memory of Emily Larson
Suzanne Wilson

In Memory of Harold and Marge

Esp
Linda & Jim Lian

In Memory of Ivar Stenberg
Duane & Diane Tronrud
Gerald & Jan Hauge
Doug & Jane Lowry

In Memory of Jack Plaggemeyer
Helen Pedula
Eric & Tracy Esp
Don Tetlie
David & Wanda Hathaway
Doug & Jane Lowry

In Memory of Jan Brown
Suzanne Wilson

In Memory of Jim Hauge
Calvin & Wanda Lavold

In Memory of Kathleen Lindner
Gerald & Jan Hauge

In Memory of Kim Fredricks
Joetta Strand and Ozzie Nevin

In Memory of Lynn Sanders
David and Kathryn Dupray
Suzanne Wilson

In Memory of Maxine Warp
Gerald & Jan Hauge

In Memory of Mae Kjarmo
Don Tetlie
Sharon Mosness
Joetta Strand
Duane & Diane Tronrud
James & Diane Hanson
Jonathan & Joan VanDaveer
John & Diane Ronneberg
Marlyn & Ruth Drange

In Memory of Maragaret Plaggemeyer
Suzanne and Martin Drivdahl

In Memory of Marilyn Ronneberg Zabrocki
Calvin & Wanda Lavold

In Memory of Mary "Maggie"

Blumhagen
Robert and Barbara Nevin
Carol Erman
Donna & Tom Linnertz

In Memory of Mary Blair
Gerald & Jan Hauge

In Memory of Nate Beasley
Nancy Echel

In Memory of Nels Olin
Jean Chapel

In Memory of Randy Ronneberg
Calvin & Wanda Lavold

In Memory of Ray Tucker
Gerald & Jan Hauge

In Memory of Roger Engle
Mary Jo Engle

In Memory of Rosalie Todd
Dan & Diana Plaggemeyer
Don Tetlie
Doug & Jane Lowry
Marlyn & Ruth Drange
Dick Josephson

In Memory of Roy Close
Lenore Close

In Memory of Sue Blackwell
Don Tetlie
Gerald & Jan Hauge

In Memory of Tom Roe
Bill & Betsy Donald
John & Diane Ronneberg
Jim & Diane Hanson
Helen Pedula
Susan Mosness
Russ & Eileen Ewan
Don Tetlie
Richard & Mary Cameron
Don & Marilyn Floberg
Michael Hennessy
Dave Purcell
Billings Assoc. of Realtors
Dick Josephson
Randy & Cheryl Bentley
John Baber
Gerald & Jan Hauge

Richard & Janelyn Stanton

In Honor of Rita Esp
Alycia Nathe

In Memory of Ozzie Nevin
(Sourdough School)

James & Diane Hanson
Gerald & Jan Hauge
Billie Davis
Mary Jane Hoff
Bonnie Berglund
Forrest & Selma Gibby
Sox Ullman
Duane & Diane Tronrud
Buddy Jones
Hank Jones
Rev. Paul & Deanna Leslie
Saralyn Pace
Durell & Shirley Johnson
Kathy Beam
Tom and Allene Waldorf
SandiLaVoy
Ria Esp
James & Mana Seward
Julie Sanders
Mike Johnson
Kenny & Kathy Hanson
John & Diane Ronneberg
Joe & Jan Beley
Rich & Jan Counter
Gary & Susie Mosness
Jim & Shirley Esp
Lloyd & Linda Berg
Jonathan & Joan VanDaveer
Richard & Karen Davis
Hobert & Betty Heiken
Carlynn White
Alice Laubach
Elizabeth Adelman
Helen Pedula
Don Tetlie
Marlyn & Ruth Drange
Norm & Lorraine Starr
Mark & Sara Davis
Fran Elgen
Teresa, Aiden & Abby Raisland
Randall Kurzman & Mary Paton
Martha E. Vanskike

Rock (continued from page 1)

the sheep. Feed was short, and they had about given up and were about to contact the people they had trailed the sheep for, when the buyer showed up with his crew to receive the sheep. The herder returned to Ingomar with the horses and supplies.

Dad never mentioned that he had engraved his name on a rock out there. I doubt that he would have forgotten doing it. He probably figured no one would ever

For the first time our newsletter will be sent out via email!
If you want the newsletter via email - please send your email address to cmmuseum@mtintouch.net and your next newsletter will arrive electronically.

find it and if they did they wouldn't find it interesting or wonder who S. Oiestad was.

Dad went on to the Big Timber – Livingston area working ranches. He spent some time at the mines in Butte and the woods in Missoula to make some fast money, but his real love was ranch work.

It amazes me how a chance find on the

Internet in this digital age could take me back 85 years. In a very remote place Dad scratched his name in a rock face when most agricultural work was still done with saddle horses and teams. Imagine the changes Sverre Oiestad, born in 1900, saw in the 85 years of his life.

From the Director's Desk...

Spring has sprung and new exhibits and new faces will greet visitors this summer at the Museum. Curators Elli Hawks and Jeanie Chapel have been working hard through the winter months to set up some new and interesting exhibits for all to enjoy.

Our Christmas Open House in December was enjoyed by over 250 people. The Museum was beautifully decorated with vintage Christmas trees that depicted memories from our youth. Organizations decorating trees were the Sons of Norway, Delta Kappa Gamma Sorority and the Thrift Store. The Christmas tree raffle was won by Wanda Lavold and Melanie Forrey. The Santa Lucia girls greeted guests and offered gingersnaps to all. The Lutheran Men's Quartet filled the halls with Christmas music to a standing room only crowd. Mr. and Mrs. Christmas were on hand the last

afternoon to wrap up the events.

The Museum is coming into the technical world with new computers purchased with funds received from the Raw Deal Run and private donations. This was a much needed update.

I will be stepping down in April and want to introduce the new Director, Jill Lavold. Jill has been a docent for many summers at the Museum and has a great interest in the history of Sweet Grass County. I know she will be a great asset to the Museum. Stop in this summer and meet her. Thanks for the many years of enjoyment I had at the Crazy Mountain Museum. We are the best in the West!

Christy Mosness, Director

New Exhibits

Montana's Black Gold - Coal Mining in Montana
Homesteading at Glasston, MT
Painted Glass Silhouette Pictures
Racing To The Fire (Ozzie Nevin Collection)
Orvin Fjare's Elephant Collection

WANTED

Donated items for the Memorial Day silent Auction.

**Items may be left at the museum
between 10 and 3 on Monday (May 18),
Wednesday (May 20), or Friday (May 22).**